



an agency of the
Department of Arts and Culture

T: +27 21 462 4502 | F: +27 21 462 4509 | E: info@sahra.org.za
South African Heritage Resources Agency | 111 Harrington Street | Cape Town
P.O. Box 4637 | Cape Town | 8001
www.sahra.org.za

Enquiries: Cuan Hahndiek
Tel: +27 82 830 4803
Email: chahndiek@sahra.org.za
CaseID: 16696

Date: Tuesday August 17, 2021
Page No: 1

PermitID: 3300

PERMIT: Export (Permanent)

In terms of Section 32(19) of the National Heritage Resources Act (Act 25 of 1999)

Permit Holder: Ms Louise Grobler
23A Albert Street
George South
George
6529

Object: Country Landscape by Donald Madge, Mountain Landscape by Tinus de Jongh, 'Cape Flats' by Gregoire Boonzaaier, 'Castle' by Frans David Oerder

This permit is only valid if accompanied by the attached **Inventory of Permitted Objects Issued Under SAHRIS PermitID:3300**

- The SAHRA must be informed in writing if the object(s) are not exported.
- Due to circumstances surrounding the COVID-19 pandemic, all permits issued during the lockdown will remain valid until the lockdown has been lifted.
- The SAHRA shall not be liable for any losses, damages or injuries to persons or properties as a result of any activities in connection with this permit.
- In accordance with the application received on 28 June 2021, should any appeal against the issuing of this permit be received by SAHRA within fourteen days of the date of this permit, the permit will be suspended pending the outcome of the appeal. Should an appeal be lodged, it is the responsibility of the applicant to return the objects to South Africa at their own expenditure.
- The permitted object(s) may only be exported once the permit becomes valid on the dates indicated below.
- The SAHRA shall not be held liable for any losses incurred resulting from the suspension of the permit.
- The SAHRA reserves the right to cancel this permit upon notice to the permit holder

This permit is valid from **17/08/2021**

Permanent export permits for 4 paintings

Our Ref:



an agency of the
Department of Arts and Culture

T: +27 21 462 4502 | F: +27 21 462 4509 | E: info@sahra.org.za
South African Heritage Resources Agency | 111 Harrington Street | Cape Town
P.O. Box 4637 | Cape Town | 8001
www.sahra.org.za

Enquiries: Cuan Hahndiek
Tel: +27 82 830 4803
Email: chahndiek@sahra.org.za
CaseID: 16696

Date: Tuesday August 17, 2021
Page No: 2

PermitID: 3300

Cuan Hahndiek
Heritage Officer
South African Heritage Resources Agency

Regina Isaacs
Manager: Heritage Objects Unit
South African Heritage Resources Agency

Additional Info:

Please note that this permit may be suspended should an appeal against the decisions be received by SAHRA within 14 days from the date of the permit. SAHRA may not be held responsible for any costs or losses incurred in the event of the suspension or retraction of this permit.

ADMIN: Direct URL to case: <https://sahris.sahra.org.za/node/576684>



an agency of the
Department of Arts and Culture

T: +27 21 462 4502 | F: +27 21 462 4509 | E: info@sahra.org.za
South African Heritage Resources Agency - Head Office | 111 Harrington Street | Cape Town
P.O. Box 4637 | Cape Town | 8001

Inventory of Permitted Objects Issued Under SAHRIS PermitID:3300

The following Inventory of Objects applies to the permit: **PermitID: 3300 Permanent Export Permit for 4 South African Artworks For International Auction.** This inventory must accompany the issued permit.

Object ID: 70627
Object Code: Country Landscape by Donald Madge
Description: Landscape of mountains and a farmstead.
Material: Oil paint on canvas
Inscriptions: Signed 'Don Madge' bottom left
Dimensions: 45 x 60 cm



Object ID: 70631
Object Code: Mountain Landscape by Tinus de Jongh
Description: Landscape of mountains with a brook.
Material: Oil paint on board
Inscriptions: Signed 'Tinus de Jongh' bottom right.
Dimensions: height 25 cm

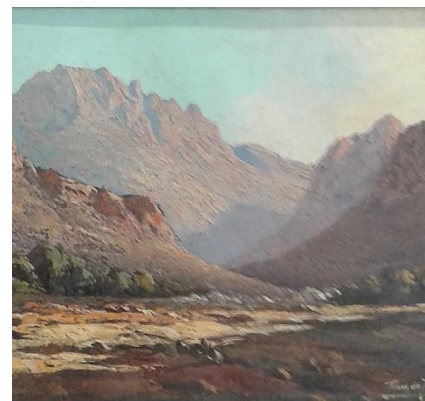



an agency of the
Department of Arts and Culture

Object ID: 70632

Object Code: 'Cape Flats' by Gregoire Boonzaaier

Description: A painting depicting spread out homesteads in the Cape Flats.

Material: Watercolour on paper

Inscriptions: Signed 'Gregoire 1984' bottom right.

Dimensions: height 27 cm



Object ID: 70633

Object Code: 'Castle' by Frans David Oerder

Description: A painting depicting a castle on a hill overlooking a river.

Material: Oil paint on canvas

Inscriptions: Signed 'Frans Oerder' bottom left.

Dimensions: 70 x 101 cm

