

1081 10891
 10/1
 27 OCT 1928

S.G.O.
 Sub. Vol. 692 Fol. 16
 Ex. of D.
 25 OCT 1928

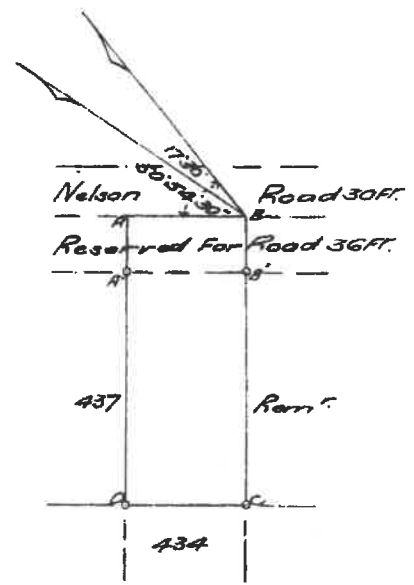

Reg. Div.
 FU

NOW LOT 435
 Rose Hill

SIDES.		ANGLES.		
AB	75.5	A	90	0 0
BC	181.0	B	90	0 0
CD	75.5	C	90	0 0
DA	181.0	D	90	0 0
AA	36.0			
BB	36.0			

Y	CO-ORDINATES	X

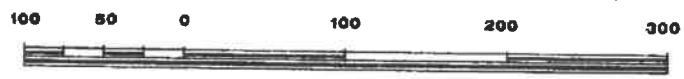

SCALE OF FEET.

The above diagram lettered A, B, C, D,
 represents Acres / Roods 10/19 Perches of land
 known as Lot No. 435 ^{Rose Hill Township} of Rose Hill No. 10663
 situated in the County of Victoria, Province of Natal.
 Bounded as indicated above.

Emb.
 6-7-28

Surveyed by me,
J. W. M. J.

Government Land Surveyor.

200 983/12/12

Aug 1928