

PROPOSED BRICK DWELLING HOUSE FOR MR. HARRY LAL BASANTH - ON Sub 135 of A.O.V.
of Lot AL. Dunn's Grant No. 872. SIDAR ROAD. SCALE 1/8" = 1'

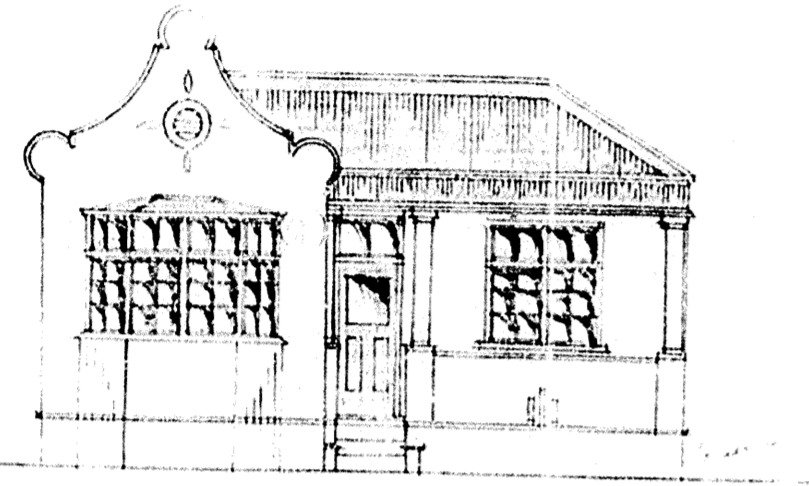

Elevation

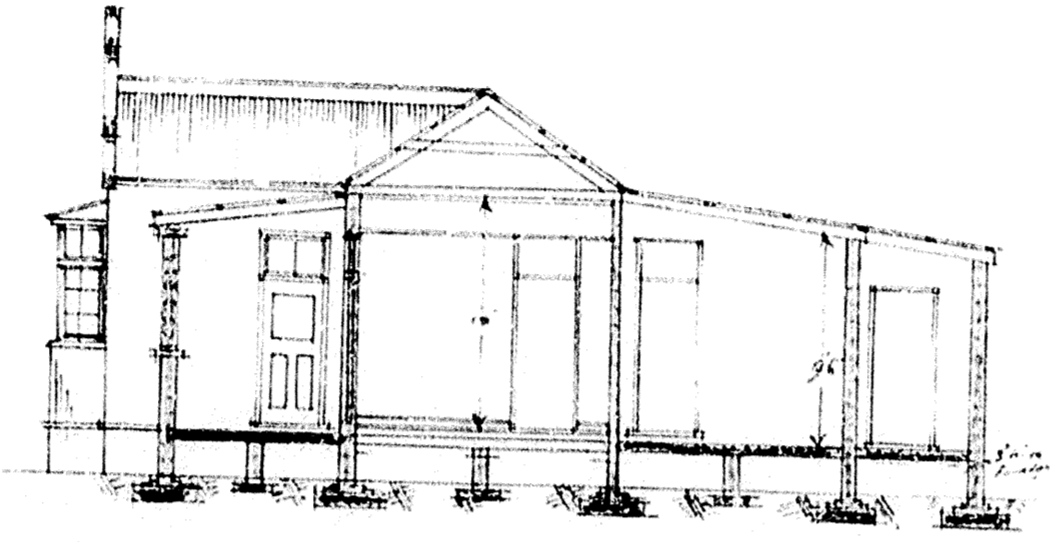

Section A-B.

CITY OF DURBAN
PLANS APPROVED
SUBJECT TO CONFIRMATION BY THE
CITY COUNCIL AT ITS NEXT MEETING
No. SCJ 947 19.1. 1938

J. J. Shohell

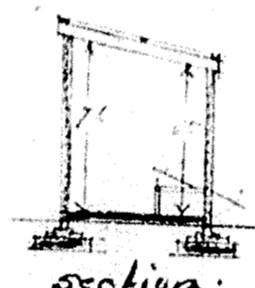

section.



W.C. PLAN.

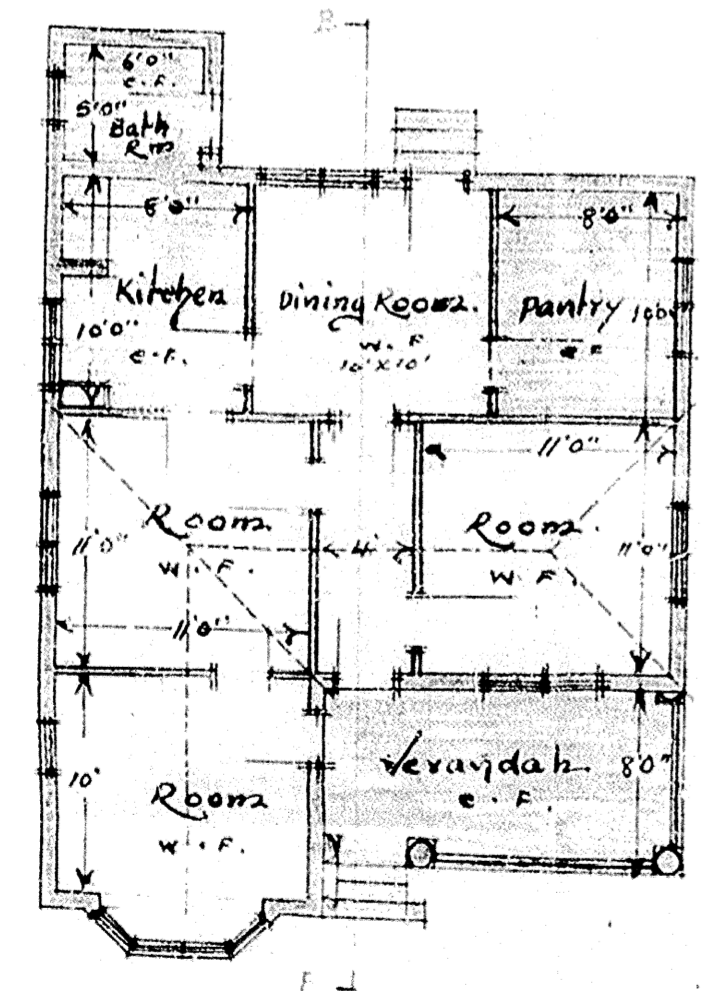

PLAN.

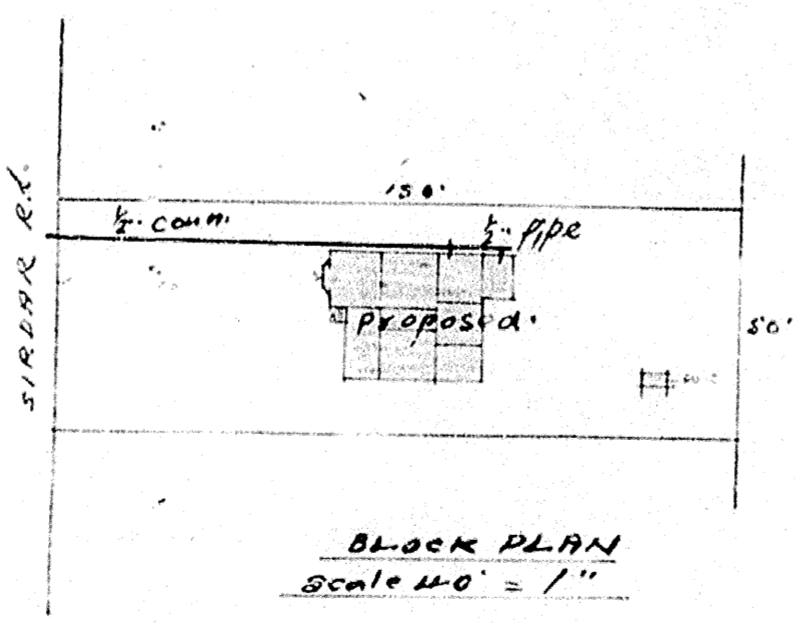

BLOCK PLAN
Scale 1/4" = 1'

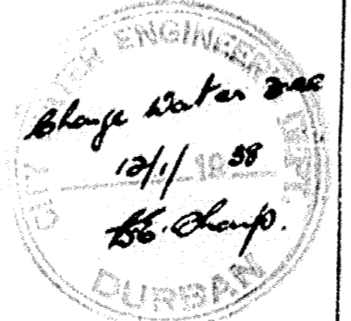

J. J. Shohell
109A Queen St.
Durban